MONTENEGRO



HOTEL DIRECTORY

Welcome to Budva

www.budva.travel

Budva

HOTEL DIRECTORY

Welcome to Budva

www.budva.travel



Budva

Budva, najprestižniji turistički centar Crne Gore, grad je sa najbrojnijim i najkvalitetnijim smještajnim kapacitetima. Više od 125 malih i velikih hotela, od jedne do pet zvjezdica, prilagodilo je svoje sadržaje i ponudu potrebama modernih i zahtjevnih svjetskih turističkih tržišta. Njihova raznovrsnost je ujedno i prednost budvanske rivijere u odnosu na druge, slične turističke centre.
Na jednoj od najljepših obala Mediterana smješteni su najluksuzniji hoteli sa kongresnim, spa i wellness sadržajima, turistička naselja sa dječijim igralištima, otvorenim bazenima i zelenim oazama, ali i mali, boutique hoteli koji plijene šarmom primorskog gradića. Budvanski hoteli na pješčanoj obali, u pitomom zaleđu ili u urbanim jezgrima prepoznatljivi su po gostoprimstvu i domaćinskoj atmosferi. Diskretno i profesionalno osoblje pobrinuće se da gostima boravak učine što prijatnijim.

Budva, the most prestigious tourist center of Montenegro, is the city with the largest and of highest quality accommodation facilities. More than 125 small and large hotels, ranging from one to five stars, adapted their capacities and accommodations to the needs of modern and also demanding world tourism/ travel markets. Their diversity is also the advantage of the Budva Riviera in relation to other, similar tourist centers.
On one of the most beautiful coasts of the Mediterranean, there can be found the most luxurious hotels with congress rooms, spa and wellness facilities, tourist complexes with playgrounds for children, outdoor pools and green gardens, as well as small, boutique hotels which give special charm to this coastal town.
Budva's hotels lay on the sandy shore, in a quiet hinterland or in urban areas, and are recognizable by its hospitality and the warm atmosphere. Discreet and professional staff will take care of its guests and make their stay as pleasant as possible.

Будва, самый престижный центр Черногории, город с наиболее качественными условиями проживания. Имеет более 125 больших и малых отелей, от одной до пяти звёзд, их сервис соответствует потребностям современного международного туристического рынка.
Их разнообразие также преимущество Будванской ривьеры по отношению к другим подобным туристическим центрам.
На одном из самых красивых, средиземноморском побережье, расположены самые роскошные отели: с конгресс-центрами, спа и оздоровительными центрами, туристическими зонами с детскими площадками, открытыми бассейнами и зелеными оазисами, и небольшими бутик-отелями, которые привлекают к себе очарованием приморского городка. Отели Будвы на песчаном берегу, в живописном районе, или в самом центре города, можно узнать по их гостеприимству и домашней атмосфере. Сдержанный и профессиональный персонал, позаботится чтобы пребывание гостей было максимально приятным.



Becici
БЕЧИЧИ

Budva

Na predivnoj šljunkovitoj i pjeskovitoj plaži, koja je 1935. godine u Parizu proglašena najljepšom u Evropi, nalaze se najluksuzniji crnogorski hoteli. Prestižni hotelski kompleksi sa četiri i pet zvjezdica u okviru svoje ponude imaju kongresne kapacitete, wellness i spa sadržaje, otvorene i zatvorene bazene, sportske terene... Upravo u ovim hotelima se tokom cijele godine održavaju značajni regionalni i evropski kongresi, konferencije, seminari. Poslednjih godina Bečići, kao atraktivna destinacija u okviru opštine Budva, obogaćeni su dodatno malim, porodičnim hotelima koji svojim gostima nude najmodernije sadržaje.

On the beautiful pebbly and sandy beach, which was declared the most beautiful in Europe back in 1935, in Paris, the most luxurious Montenegrin hotels can be found. The prestigious hotel complexes with four and five stars offer congress rooms and convention lounges, wellness and spa facilities, open and closed swimming pools, sports and recreational facilities etc. In these hotels, major regional and European congresses, conferences and seminars are held throughout the year. In recent years, Becici, as an attractive destination within the municipality of Budva, is enriched with additional small, family hotels which offer the most modern facilities and accommodations to their guests.

На прекрасном гравийно-песчаном пляже, который в 1935 году в Париже был объявлен, как самый красивый в Европе, находится самый роскошный отель Черногории. Престижный гостиничный комплекс четырех и пятизвездочных отелей, может также предложить: конференц-залы, оздоровительный и спа-центр, крытый и открытый бассейны, спортивные площадки ... Именно в этих отелях в течение года проводятся многочисленные региональные и европейские конгрессы, конференции, семинары. В последние годы, Бечичи, как привлекательное место в пределах района Будвы, имеет много небольших семейных отелей, которые предлагают своим гостям самые современные удобства.

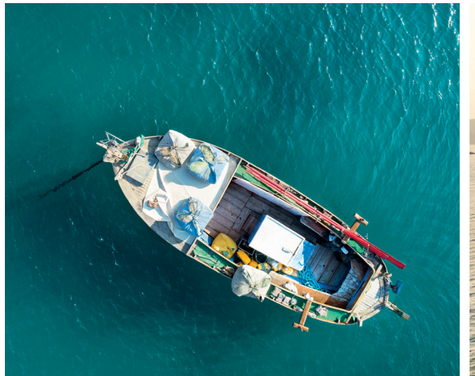





Jedno od najekskluzivnijih ljetovališta na Mediteranu, koje je nastalo adaptacijom kamenih kuća na ostrvu, sagrađenim prije više od pet vjekova, 2007. godine zakupila je prestižna kompanija „Aman Resorts“. Skoro šest decenija od otvaranja Grada – hotela, ovaj simbol crnogorskog turizma i dalje privlači poznate ličnosti iz cijelog svijeta: glumce i reditelje, političare i biznismene, sportiste i pisce, državnike i pripadnike kraljevskih porodica... U uskim, mediteranskim uličicama, na skrivenim trgovima i osunčanim terasama na ostrvu i danas možete osjetiti nesvakidašnji spoj burne istorije ovog kraja i glamura Holivuda.

One of the most exclusive and luxurious resorts in the Mediterranean, created by the adaptation of stone houses on the island, was built more than five centuries ago. It has been given in lease to the prestigious company “Aman Resorts” in 2007. Almost six decades since the opening of the hotel, this symbol of Montenegrin tourism continues to attract celebrities from all over the world like actors and movie directors, politicians, statesman and members of royal families, businessmen, athletes, writers etc. In narrow cobbled streets, at squares or sunny terraces of this islet, you can still feel the unusual combination of the tumultuous history of this region and the glamor of Hollywood.

Один из самых эксклюзивных курортов Средиземноморья, который был создан путем реконструкции каменных домов на острове, он был построен более пяти веков назад. А в 2007 году его купила престижная компания «Aman Resorts». Почти шесть десятилетий с момента открытия города - отеля, этот символ черногорского туризма продолжает привлекать знаменитостей со всего мира: актеры и режиссеры, политики и бизнесмены, спортсмены и писатели, государственные деятели и члены королевской семьи. На узких улочках Средиземноморья, на скрытых площадях и солнечных террасах на острове, и сегодня вы можете почувствовать необычное сочетание бурной истории этого края и гламур Голливуда.







Petrovac
ПЕТРОВАЦ

Budva

HOTEL DIRECTORY

Gradić zanimljive istorije i još uvijek sačuvane mediteranske arhitekture decenijama je prepoznat kao turistička destinacija koju za svoj odmor biraju porodice i turisti željni mira i tišine. Na lijepu, gradsku plažu, uz pitomu obalu u podnožju paštrovskih planina, oslanjaju se visokokategorisani hoteli sa najsavremenijom ponudom i otvorenim terasama sa kojih se pogled utapa u pučinu predivnog Jadrana. Poslednjih decenija je primjetan i trend izgradnje porodičnih hotela sa manjim, ali podjednako luksuznim sadržajima.

The town, with fascinating history and still preserved Mediterranean architecture, has been recognized for decades as a tourist destination for families and tourists seeking peace and tranquility for their holidays. At the foothill of Pastrovici Mountain, along a beautiful sandy beach, the highly rated hotels can be found with the most modern facilities and open terraces with a breathtaking view of the Adriatic sea. In recent decades, the trend of building family hotels with smaller but equally luxurious amenities has been noticeable.

Городок, с интересной историей и до сих пор сохраняет средиземноморскую архитектуру, он был признан в течение многих десятилетий в качестве туристического места, которое выбирают для отдыха, семьи и туристы, которые хотят тишины и покоя. На красивом, городском пляже, вдоль мирного берега у подножия Паштровских гор, опираются фешенебельные отели с самыми современными условиями, а вид с открытых террас, утопает в пучине прекрасной Адриатики.





Hotelski smještaj

OBJAŠNJENJE PIKTOGRAMA
EXPLANATION PICTOGRAMS • ПОЯСНЕНИЕ ПИКТОГРАММ

Broj apartmana
Number of apartments
Количество апартаментов

Broj soba
Number of rooms
Количество комнат

Broj ležaja
Number of beds
Количество спальных мест

Udaljenost od aerodroma
Distance from the airport
Расстояние от аэропорта

Udaljenost od centra
Distance from the city center
Расстояние от центра

Udaljenost od mora
Distance from the beach
Расстояние от

Restoran
Restaurant
Ресторан

Hotelska plaža
Hotel beach
Пляж отеля

Klima uređaj
AC (air-conditioning)
Кондиционер

Otvoreni bazen
Outdoor swimming pool
Открытый бассейн

Telefon
Telephone in bedrooms
Телефон

Internet
Internet/WiFi access
Интернет

Sef
Room safe
Сейф

Room service
Room service
Обслуживание

Mini bar
Mini bar
Мини бар

Vešeraj
Laundry services
Прачечная

Konferencijska sala
Conference room
Конференц-зал

Usluga čuvanja djece
Child care services
Услуги няни

Parking
Guest parking
Паркинг

Pristup osobama sa invaliditetom
Facilities for disabled
Доступ для людей с ограниченными возможностями

Spa
Spa services
Спа

Dozvoljen pristup kućnim ljubimcima
Pet friendly
Разрешен доступ с домашними животными

Tv, Cable, SAT
Tv, Cable, SAT
Телевидение, кабельное, спутниковое

HOTELI NA BUDVANSKOJ RIVIJERI
HOTELS ON THE BUDVA RIVIERA • ОТЕЛИ НА БУДВАНСКОЙ РЕВЬЕРЕ

5 ★★★★★ — 16 - 26

Hotel Aman Sveti Stefan
Hotel Splendid Conference & Spa
Hotel "Villa Miločer"
Hotel Maestral Resort & Casino
Hotel Ami Budva Petrovac
Hotel California
Boutique Hotel Villa Geba
Hotel Ananti Resort Residences
Infinity Hotel by Dukley
Boutique Hotel Ponta Melagrana
Hotel Slavija

4 ★★★★½ — 26 - 31

Mali Hotel Azimut
Hotel Palas
Mali Hotel Tre Canne
Hotel Vile Olive

4 ★★★★ — 32 - 85

Hotel & Resort Mediteran
Hotel Rivijera
Hotel Iberostar Bellevue
Hotel Falkensteiner
Hotel Monte Casa
Hotel Majestic
Hotel Montenegro Beach Resort
Hotel Budva
Hotel Šajo
Hotel Tate
Hotel Bella Vista
Mali Hotel Blue Star
Mali Hotel Stella di Mare
Mali Hotel Max Prestige
Mali Hotel Astoria
Garni Hotel Fineso
Garni Hotel Del Mar
Hotel Tara
Mali Hotel Romanov
Mali Hotel Montebay Villa
Garni Hotel Meridian
Garni Hotel Atina
Mali Hotel Aleksandar
Hotel Castellastva
Garni Hotel Nadežda
Garni Hotel Dušanova kula
Garni Hotel Minoris
Hotel Bracera
Hotel Avala Resort & Villas
Hotel Moskva
Garni Hotel Butua Residence
Mali Hotel Adria
Hotel Riva
Garni Hotel Ponta Nova
Apart Hotel Shine
Apart Hotel Anatolia
Mali Hotel Zeta
Hotel Harmony
Hotel Kadmo
Mali Hotel Wow Budva
Hotel Fontana & Gastronomy
Mali Hotel Pozzo
Hotel Eleven
Mali Lusso Mare
Garni Hotel Twelve
Hotel Fagus
Hotel Admiral
Boutique Hotel La Villa
Hotel Harmonia by Dukley
Mali Hotel Avanti
Garni Hotel Pierina
Mali Hotel Princ
Hotel Aleksandar
TN Slovenska plaža Lux

3 ★★★ — 86 - 106

TN Slovenska plaža
Hotel W Grand
Garni Hotel Koral
Hotel Mogren
Garni Hotel Arka
Hotel Danica
Hotel Podostrog
Mali Hotel Grbalj
Hotel Sanja
Garni Hotel Renome Petrovac
Hotel Obala
Mali Hotel Adrović
Hotel Mediteraneo
Mali Hotel Mimoza
Mali Hotel Mena
Garni Hotel Lučić
Mali Hotel Đurić
Hotel Savojo
Garni Hotel Anita
Pansion Anita
Hotel Tatjana
Mali Hotel Dubrava
Mali Hotel Odissey
Hotel M-KUČ Rafailovići
Garni Hotel Meduza
Hotel Poseidon
Mali Hotel Kruna
Mali Hotel M-Club
Hotel Suzana
Garni Hotel MB
Garni Hotel Hermes
Mali Hotel Amsterdam
Hotel Opera
Hotel Park
Turističko naselje Vile Park
Hotel Hec Residence
Garni Hotel Petrovac
Hotel Vila Lux
Hotel Oaza
Hotel Vila Bojana
Mali Hotel B-Elite

2 ★★ — 106 - 108

Hotel Kangaroo
Hotel Regina Jelena
Hotel Šumadija
Hotel Loza
Mali Hotel Vila Prestige
Hotel BIP

HOTEL DIRECTORY
Budva

Hotel Aman Sveti Stefan

★★★★★

85315 Sveti Stefan
Tel +382 33 420 000 / Fax +382 33 420 222
amansvetistefan@aman.com
www.aman.com









/ | 50 | 102 | 30 km | 8 km | 100 m

Hotel Splendid Conference & Spa Resort

★★★★★

85315 Budva, Bečići
Tel +382 33 773 777
reservations@montenegrostars.com
www.montenegrostars.com









19 | 322 | 688 | 23 km | 3 km | 50 m

Mali Hotel Villa Miločer

★★★★★

85315 Sveti Stefan Miločerski park
Tel +382 33 420 000
amansvetistefan@aman.com
aman.com





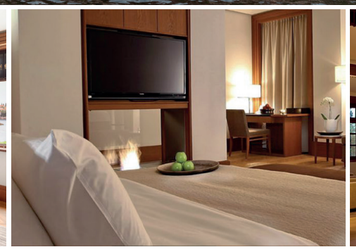



8 | / | 16 | 24 km | 8 km | 10 m

Hotel Maestral Resort & Casino

★★★★★

85315 Pržno bb
Tel +382 33 410 100
reservations@maestral.info
www.maestral.me

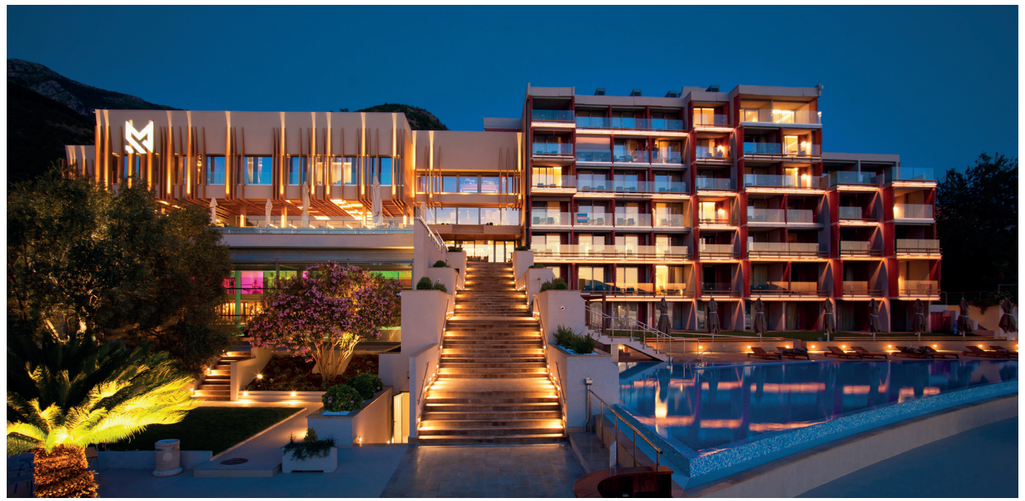







22 | 205 | 398 | 30 km | 4 km | 0 m

Hotel Ami Budva Petrovac

★★★★★

85300 Petrovac, Nika Anđusa br.16
Tel +382 33 472 200
sales@amihotel.me
www.amihotel.com









10 | 114 | 228 | 37 km | 100 m | 70 m

Hotel California

★★★★★

85315 Sveti Stefan, Turistička ulica bb
Tel +382 68 059 450, +382 33 688 777
info@hotelcalifornia.me
www.hotelcalifornia.me









2 | 31 | 86 | 32 km | 100 m | 5 m

Boutique Hotel Villa Geba

★★★★★

85315 Budva, Sveti Stefan, Vukice Mitrović 4
Tel +382 33 681 590
reservation@villageba.com
www.villageba.com



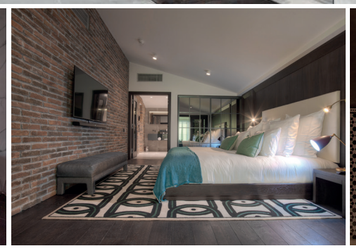
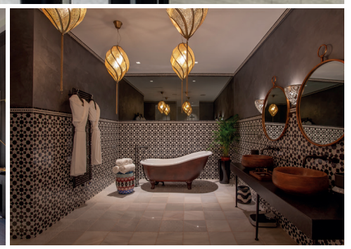

7 | / | 24 | 30 km | 9.3 km | 300 m

TV

Hotel Ananti Resort, Residences & Beach club

★★★★★

85310 Budva, Reževići
Tel +382 33 688 988
reservations@ananti.me
www.ananti.me


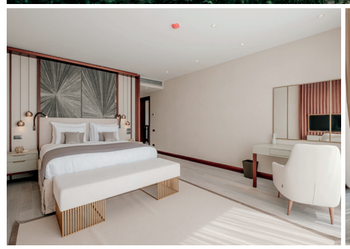
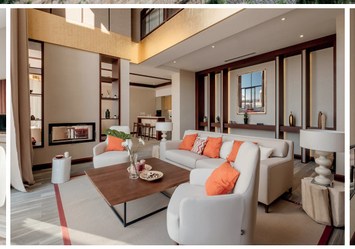


8 | 14 | 90 | 39 km | 13 km | 400 m

TV

Boutique Hotel Ponta Melagrana

★★★★★

85315 Budva, Šipkov Krš bb
Tel +382 67 888 088
reservations@pontamelagrana.com
www.pontamelagrana.com









/ | 11 | 22 | 24 km | 500 m | 1 m

Hotel Slavija

★★★★★

85315 Budva, Veljka Vlahovića br. 1
Tel +382 33 690 000
sla.rsv@slavijabudvahotel.com
www.slavijabudvahotel.com

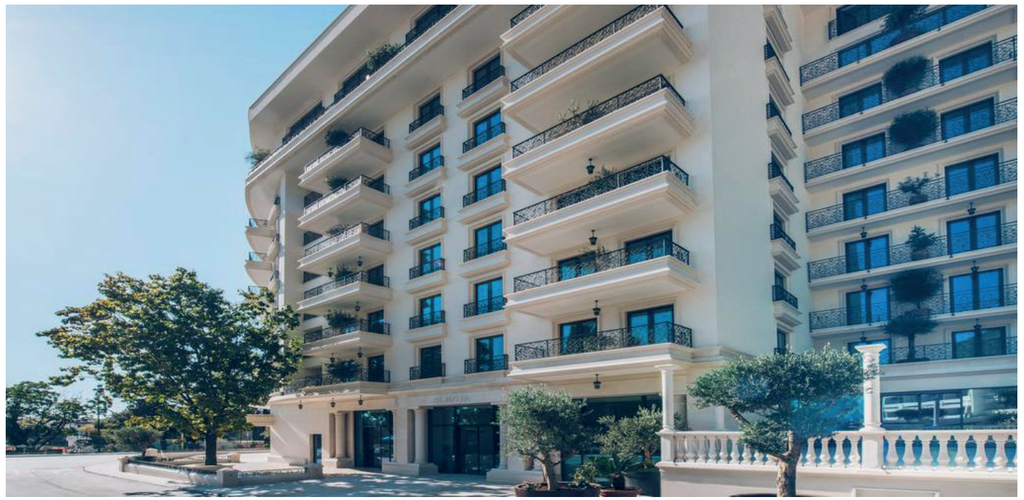

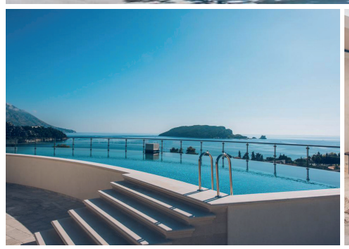

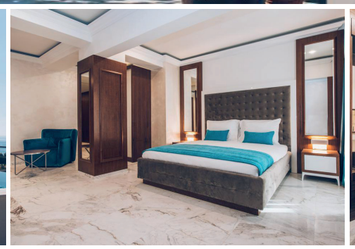

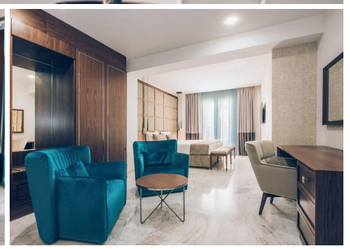

59 | 70 | 286 | 21 km | 1,7 km | 250 m

Infinity Hotel by Dukley

★★★★★

85315 Budva, Zavala Peninsula
Tel +382 69 170 004
welcome@dukley.com
www.dukleyhotels.com





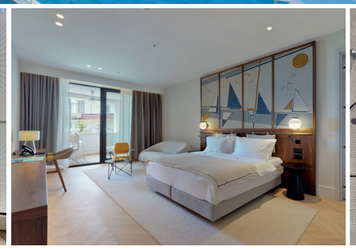

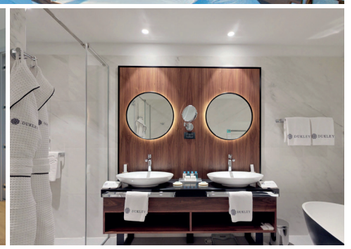

/ | 15 | 33 | 25 km | 2 km | 1 m

Hotel Vissi d'Arte

★★★★★

85315 Budva, Mediteranska 10
Tel +382 69 280 259
info@hotelvissidarte.com
www.hotelvissidarte.com









8 | 11 | 20 | 19 km | 150 km | 100 m

Mali Hotel Azimut

★★★★½

85315 Budva, Sveti Stefan, Šumet bb
Tel +382 33 468 992
info@hotel-azimut.com
www.hotel-azimut.com



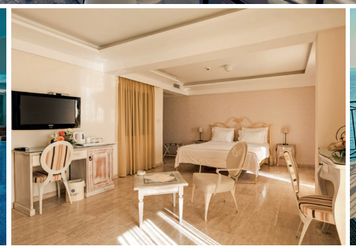
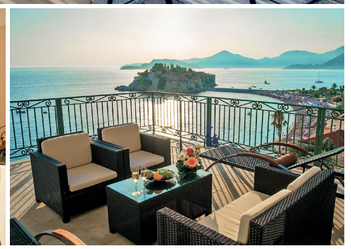

7 | 10 | 37 | 25 km | 1 km | 50 m

Hotel Palas

★★★★½

85300 Petrovac
Tel +382 33 421 100
sales.palas@budvanskarivijera.co.me
www.hgbudvanskarivijera.com


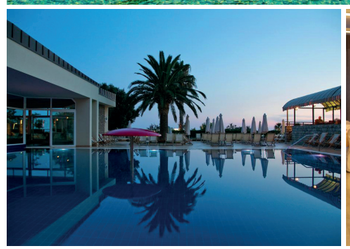



4 | 167 | 342 | 35 km | 20 m | 20 m

HOTEL DIRECTORY

Budva

Mali Hotel Tre Canne

★★★★½

85310 Budva, Mediteranska bb
Tel +382 33 681 555
reception@treecanne.com
www.trecanne.me







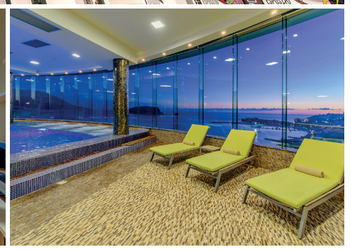

7 | / | 30 | 21 km | 1 km | 100 m

Hotel Vile Olive

★★★★½

85300 Petrovac, Ulica VIII br. 11
Tel +382 33 461 194
vieoliva@t-com.me
www.vileoliva.com





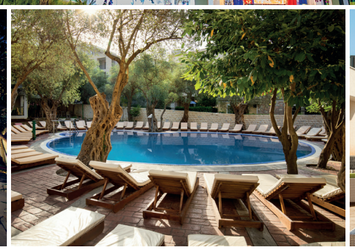

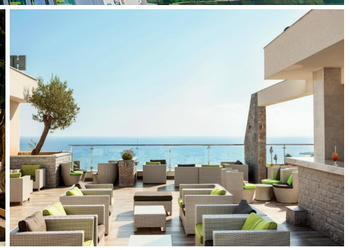

29 | 236 | 700 | 38 km | 200 m | 80 m

Hotel & Resort Mediteran

★★★★

85310 Budva, Bečići, Jadranska magistrala bb
Tel +382 33 689 000
prodaja@mediteran.me; hotel@mediteran.me
www.mediteran.me






/ | 230 | 348 | 20 km | 2,5 km | 100 m

Hotel Rivijera

★★★★

85315 Petrovac, Obala bb
Tel +382 33 422 100
hotelrivijera@t-com.com
www.hotel-rivijera-montenegro.com






42 | 49 | 278 | 50 km | 200 m | 40 m

Hotel Iberostar Bellevue

★★★★

85315 Budva, Bečići bb
Tel +382 33 425 100
bellevue@iberostar.com
www.iberostar.com









25 | 573 | 1500 | 24 km | 2 km | 50 m

Hotel Falkensteiner Montenegro

★★★★

85310 Budva, Narodnog fronta bb, Bečići, Budva
Tel +382 33 685 000
montenegro@falkensteiner.com
www.falkensteiner.com/montenegro









9 | 227 | 512 | 30 km | 4 km | 300 m

Hotel Monte Casa Spa&Welliness

★★★★

85315 Petrovac, Ulica X br. 3
Tel +382 33 426 900
sales@montecasa.com
www.montecasa.com





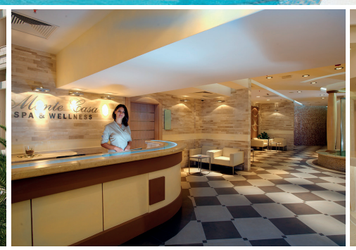



32 | 31 | 133 | 40 km | 100 m | 50 m

Hotel Majestic

★★★★

85310 Budva, Slovenska obala 11
Tel +382 33 401 700
info@majestichotel.me
www.majestichotel.com



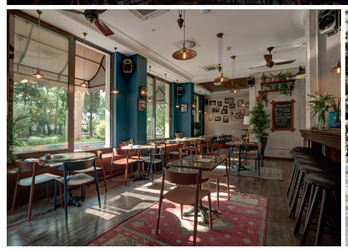



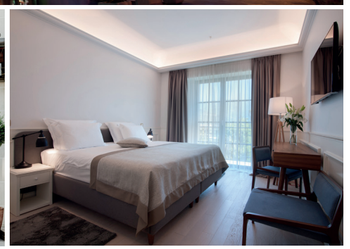

/ | 26 | 52 | 25 km | 0 km | 50 m

Hotel Montenegro Beach Resort

★★★★

85315 Budva, Bečići bb
Tel +382 33 773 777
reservations@montenegrostars.com
www.montenegrostars.com









4 | 168 | 344 | 25 km | 2 km | 50 m

Hotel Budva

★★★★

85310 Budva, Slovenska obala bb
Tel +382 33 442 000
sales@hotelbudva.me
www.hotelbudva.me









4 | 77 | 166 | 21 km | 0 km | 50 m

Hotel Šajo

★★★★

85315 Budva, Jadranski put
Tel +382 33 460 243
sajohotel@t-com.com
www.sajohotel.com






/ | 26 | 28 | 25 km | 1.50 km | 250 m

Hotel Tate

★★★★

85315 Budva, Pančevačka 10
Tel +382 68 855 849
info@hoteltate.me
www.hoteltate.me






/ | 16 | 39 | 21 km | 2,10 km | 450 m

Hotel Bella Vista

★★★★

85315 Budva, Bečići, Marina Bečića bb
Tel +382 33 471 379
bellavista@t-com.me
www.bellavista.me



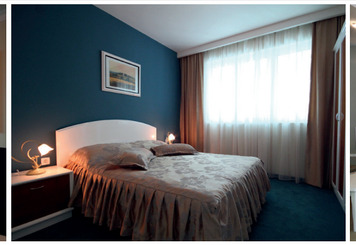


28 | 16 | 110 | 24 km | 4 km | 100 m

Mali Hotel Blue Star

★★★★

85310 Budva, Mainski put 11
+382 33 773 777
reservations@montenegrostars.com
www.montenegrostars.com






4 | 20 | 52 | 20 km | 500 m | 500 m

Mali Hotel Stella di Mare

★★★★

85300 Budva, Bečići, Narodnog fronta bb
Tel +382 33 471 567; +382 33 471 565
stelladimarebd@t-com.me
www.hotel-stelladimare.me









4 | 14 | 38 | 25 km | 4 km | 300 m

Mali Hotel Max Prestige

★★★★

85300 Budva, Žrtava Fašizma bb
Tel +382 33 458 330
maxprestige@t-com.me
www.maxprestige.me





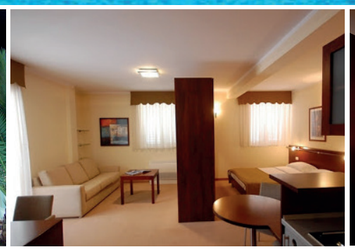

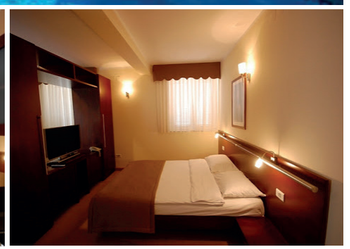

8 | 11 | 50 | 26 km | 1 km | 600 m

Mali Hotel Astoria

★★★★

85315 Budva, Stari Grad, Njegoševa 4
Tel +382 33 451 110; +382 69 775 511
budva@astoriamontenegro.me
www.astoriamontenegro.com



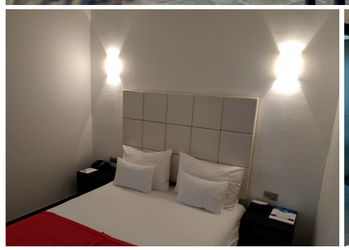



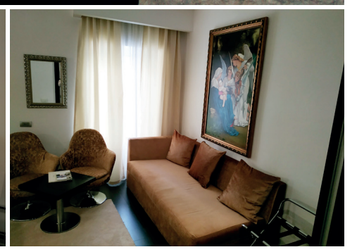

6 | 6 | 20 | 25 km | 1 km | 50 m

Garni Hotel Fineso

★★★★

85310 Budva, 3. Jula 11
Tel +382 33 454 120
hotelfineso@t-com.me
www.hotelfineso.me





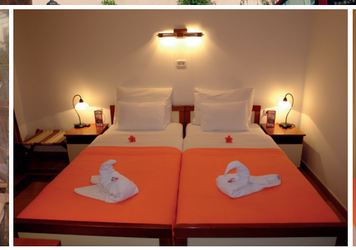

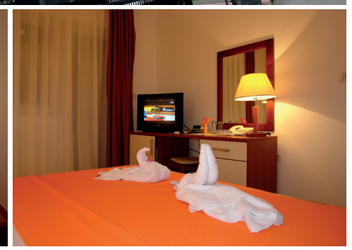

3 | 14 | 45 | 21 km | 1 km | 700 m

Garni Hotel Del Mar

★★★★

85300 Petrovac, Ulica VII/1
Tel +382 33 68 61 96
info@hoteldelmar.me
www.hoteldelmar.me





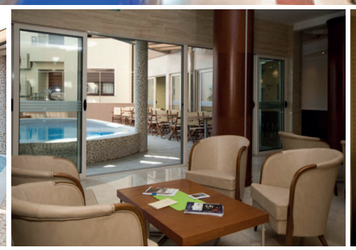

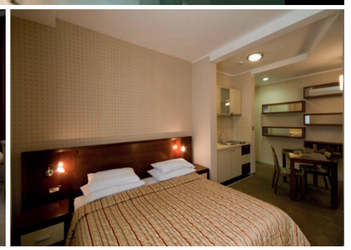

14 | / | 50 | 43 km | 400 m | 200 m

Hotel Tara

★★★★

85310 Budva, Bečići bb
Tel +382 33 404 196
online@tara-hotel.com
www.hoteltara.me









/ | 280 | 672 | 23 km | 3.5 km | 80 m

Mali Hotel Romanov

★★★★

85315 Budva, Sveti Stefan, Šumet bb
Tel +382 33 468 471
hotelromanov@t-com.me
www.hotelromanov.com

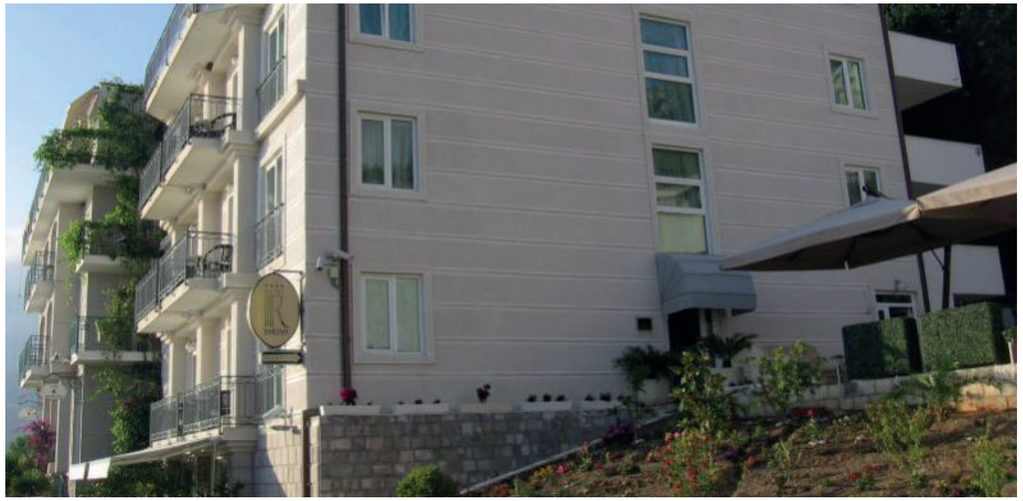







3 | 17 | 37 | 25 km | 1 km | 50 m

Mali Hotel Montebay Villa

★★★★

85300 Buljarica II
Tel +382 33 461 766
montebay-villa@luminalis.net, montebay.vila@gmail.com
www.montebayvilla.com



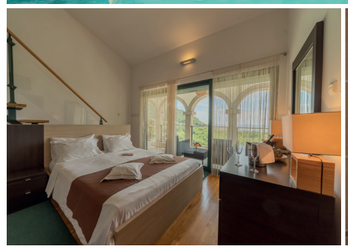



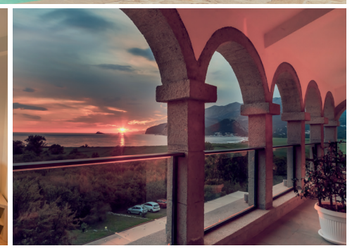

/ | 7 | 17 | 43 km | 3 km | 200 m

Garni Hotel Meridian

★★★★

85310 Budva, Rafailovići
Tel +382 69 021 308
meridian@t-com.me
www.hotel-meridian.me





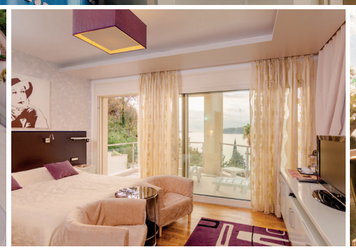



3 | 6 | 24 | 30 km | 4 km | 30 m

Garni Hotel Atina

★★★★

85310 Budva, Jadranski put bb
Tel +382 78 109 918
hotelatina@hotmail.com
www.hotelatina.me

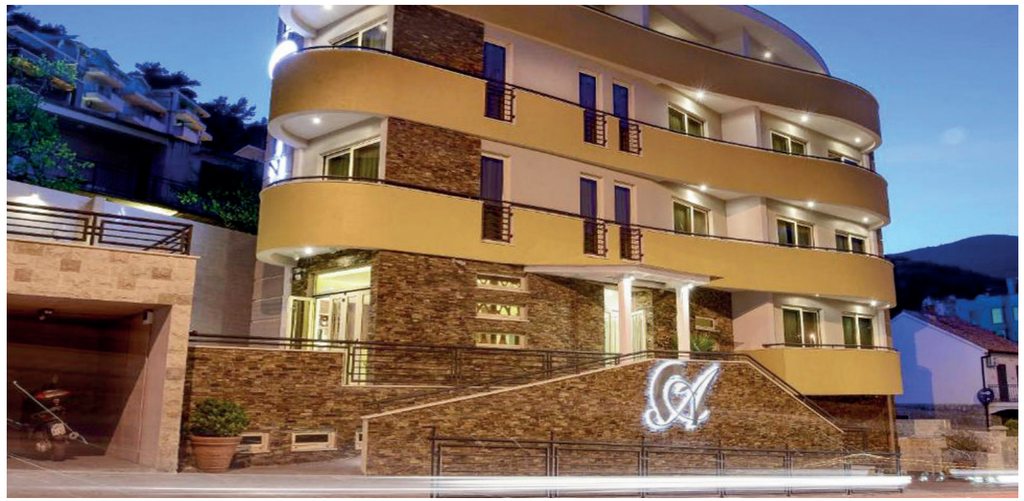

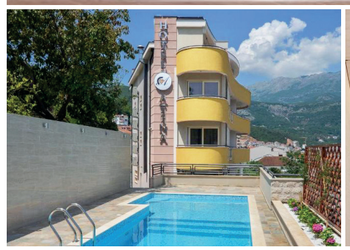

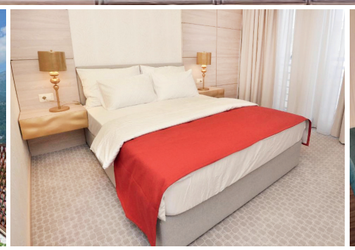

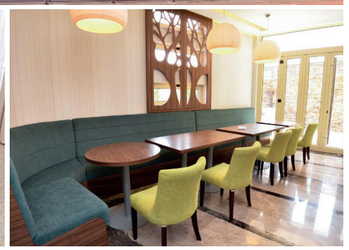

4 | 9 | 48 | 15 km | 400 m | 300 m

Mali Hotel Aleksandar Rafailovići

★★★★

85310 Budva, Rafailovići, Bečićka plaža 31
Tel +382 33 560 290; +382 67 688 868
booking@hotel-aleksandar.me
www.hotel-aleksandar.me









6 | 15 | 56 | 30 km | 3 km | 0 m

Hotel Castellastva

★★★★

85300 Petrovac, Trg Slobode 1
Tel +382 78 113 900
castellastva@budvanskarivijera.co.me
www.hgbudvanskarivijera.com







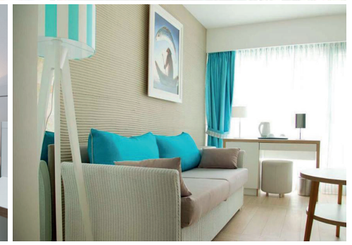

14 | 171 | 370 | 35 km | 100 m | 100 m

Garni Hotel Nadežda

★★★★

85310 Budva, Alekse Šantića bb
Tel +382 33 560 095
hotelnadezda@gmail.com
www.hotelnadezda.com







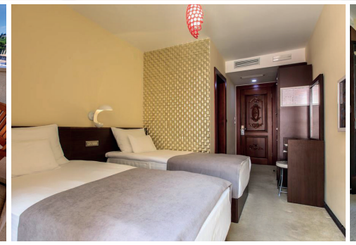



1 | 15 | 42 | 25 km | 5 km | 250 m



Garni Hotel Dušanova kula

★★★★

85310 Budva, Perazića do
Tel +382 33 475 717
info@bluecoast.me









9 | / | 18 | 40 km | 5 km | 200 m



Garni Hotel Minoris

★★★★

Budva 85310, Jadranski put, Zavala peninsula
Tel +382 69 170 006
welcome@dukley.com
www.dukleyhotels.com









30 | 15 | 131 | 20 km | 1,5 km | 0 m

Hotel Bracera

★★★★

85310 Budva, Donji Bulevar bb
Tel +382 33 474 070
sales@hotelbracera.me
www.hotelbracera.me









6 | 42 | 105 | 30 km | 1 km | 100 m

Hotel Avala Resort & Villas

★★★★

85310 Budva, Stari Grad, Mediteranska 2
Tel +382 33 441 000
info@avalaresort.com
www.avalaresort.com





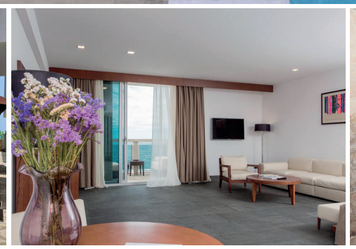

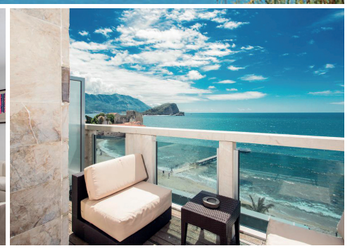

/ | 303 | 790 | 24 km | 500 m | 0 m

Hotel Moskva

★★★★

85310 Budva, Topliški put bb
Tel +382 68 001 999
sales@hotelmoskva.me
www.hotelmoskva.me



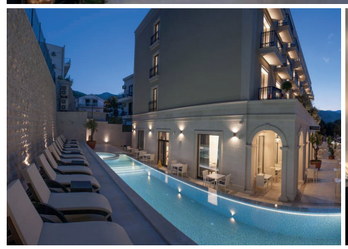

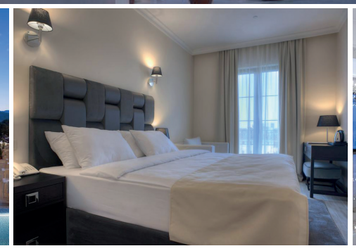



2 | 38 | 100 | 25 km | 1 km | 300 m

Garni Hotel Butua Residence

★★★★

85310 Budva, Gospoština bb
Tel +382 33 452 020
info@butuaresidence.com
www.butuaresidence.com





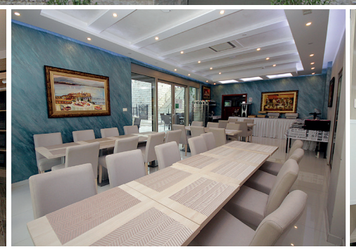



18 | 27 | 118 | 15 km | 150 m | 100 m

Mali Hotel Adria

★★★★

85310 Budva, 22. Novembra bb
Tel +382 33 680 800
sales@hoteladria.me
www.hoteladria.me



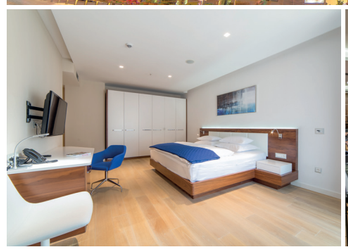





59 | 15 | 150 | 21 km | 700 m | 300 m

Hotel Riva

★★★★

85300 Petrovac, Obala bb
Tel +382 33 461 339; +382 68 059 303
info@hotelriva.me
www.hotelriva.me









2 | 34 | 68 | 28 km | 50 m | 5 m

Garni Hotel Ponta Nova

★★★★

85310 Budva, Bečićka plaža bb
Tel +382 33 471 054
info@hotelobala.me
www.hotelobala.me









1 | 31 | 66 | 23 km | 200 m | 50 m

Apart Hotel Shine

★★★★

85310 Budva, Jadranski put bb
+382 33 473 557; +382 33 458 909
info@hotelshine.me
www.hotelshine.me





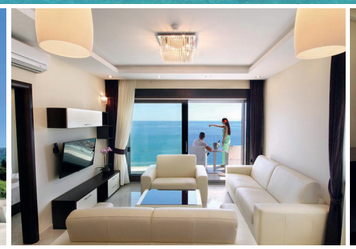

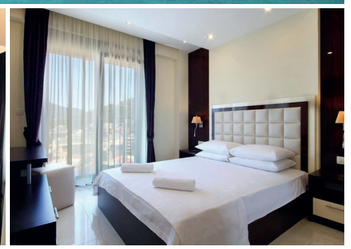

29 / 99 25 km 2,5 km 100 m

Apart Hotel Anatolia

★★★★

85310 Budva, Bečići S42 pf.70
Tel +382 68 080 777
info@anatolia.me
www.anatoliahotel.com



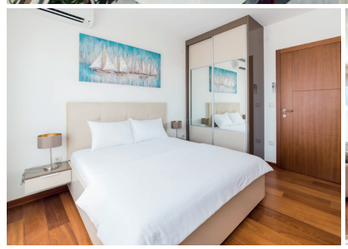

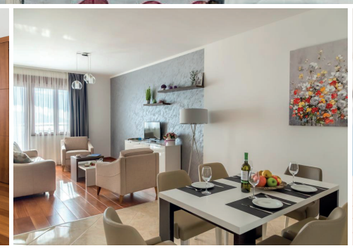



46 / 150 20 km 4 km 200 m

Mali Hotel Zeta

★★★★

85310 Budva, Rafailovići Obala bb
Tel +382 33 382 222; +382 68 683 575
info@zetahotel.me
www.zetahotel.me









3 | 19 | 41 | 25 km | 3 km | 25 m

Hotel Harmony

★★★★

85300 Petrovac, IX ulica br.12
Tel +382 33 684 290
info@hotelharmony.me
www.hotelharmony.com





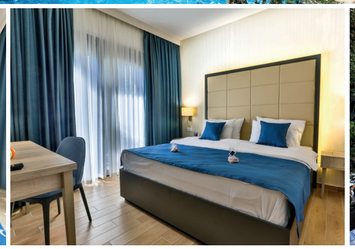

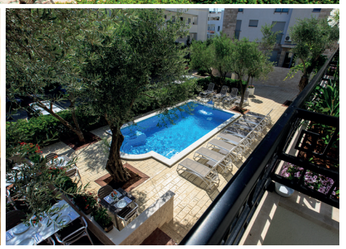

7 | 20 | 54 | 28 km | 250 m | 50 m

Hotel Kadmo

★★★★

85310 Budva, Svatovska bb
Tel +382 33 336 228
info@hotelkadmo.me
www.hotelkadmo.me





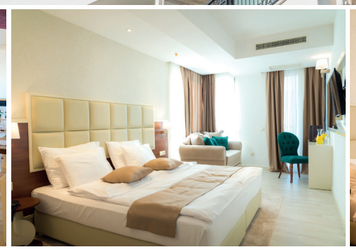

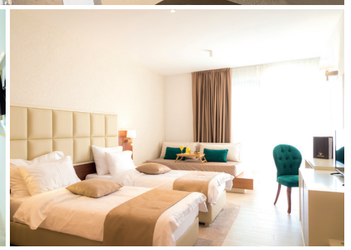

1 | 26 | 54 | 21 km | 900 m | 350 m

Mali Hotel Wow Budva

★★★★

85310 Budva, Mediteranska bb
Tel +382 69 332 122
wowhotelbudva@gmail.com; prodaja@wowhotelbudva.me
www.wowhotelbudva.me





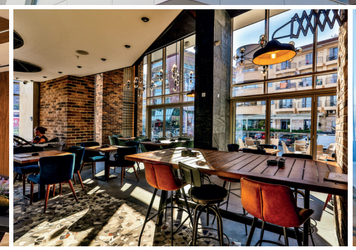

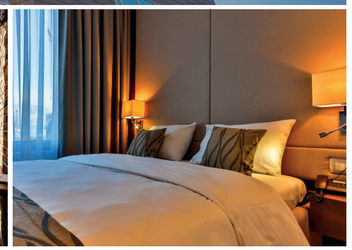

30 | / | 55 | 16 km | / | 350 m

Hotel Fontana & Gastronomy

★★★★

85310 Budva, Slovenska obala 23
Tel +382 33 410 800
reception@hotelfontana.me
www.hotelfontana.me





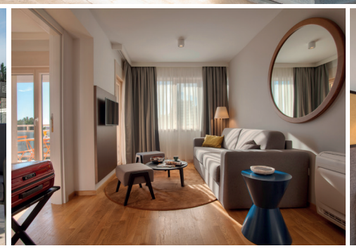

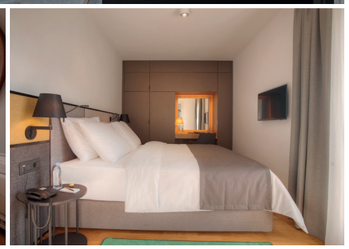

/ | 32 | 64 | 25 km | 150 km | 40 m

Mali Hotel Pozzo

★★★★

85310 Budva, Brodarska 29
Tel +382 33 432 432
hotelpozzobudva@gmail.com

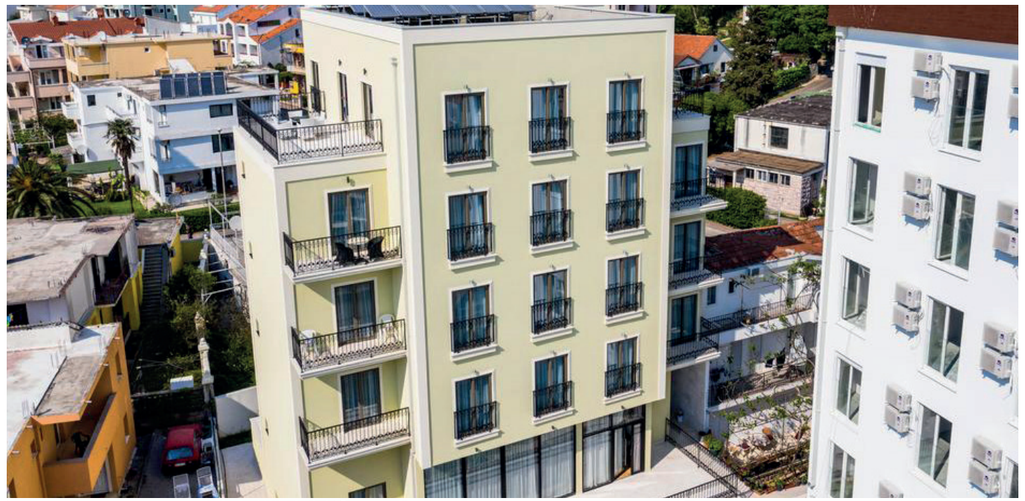

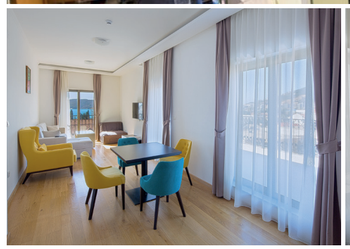

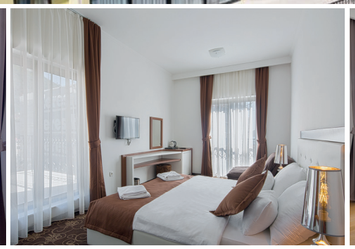

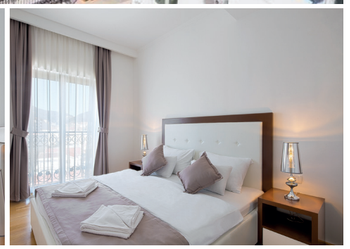

1 | 21 | 61 | 23 km | 1,6 km | 300 m

Hotel Eleven

★★★★

85300 Petrovac, Ulica IX br. 11
Tel +382 33 680 390
reservation@hoteleleven.me
www.hoteleleven.me









2 | 23 | 55 | 38 km | 250 km | 400 m

Mali Hotel Lusso Mare

★★★★

85310 Budva, Bečići, Alekse Šantića 27
Tel +382 68 090 888
info@lussomare.me
www.lussomare.me









18 | 12 | 62 | 20 km | 500 m | 350 m

Garni Hotel Twelve

★★★★

85310 Budva, Prve proleterske br 19
Tel +382 69 038 288
info@hoteltwelve.me
www.hoteltwelve.me







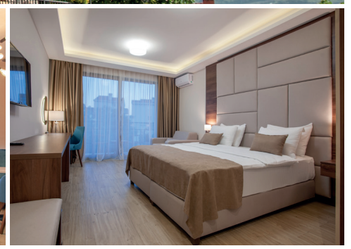

/ | 12 | 24 | 18 km | 850 km | 500 m

Hotel Fagus

★★★★

85310 Budva, Vojvođanska br 3
Tel +382 33 453 734
info@hotelfagus.me
www.hotelfagus.me



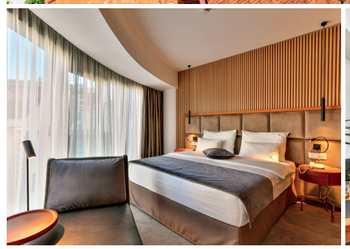



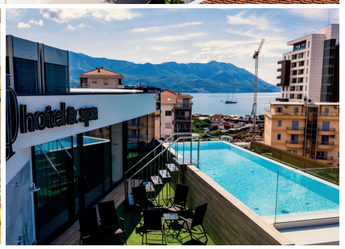

5 | 20 | 50 | 18 km | 400 m | 200 m

Hotel Admiral

★★★★

85310 Budva, Jadranski put bb
Tel +382 33 459 263
info@hoteladmiralbudva.com
www.hoteladmiralbudva.com









/ | 32 | 63 | 25 km | 300 m | 200 m

Boutique Hotel La Villa

★★★★

85310 Budva, Stari grad, Cara Dušana 2
Tel +382 67 051 736; +382 67 403 564
office@lavillabudva.com
www.lavillabudva.com









5 | / | 16 | 20 km | 0 m | 50 m

Hotel Harmonia by Dukley

★★★★

85310 Budva, Zavala Peninsula
Tel +382 69 122 250
sales@harmoniahotel.com
www.harmoniahotel.com



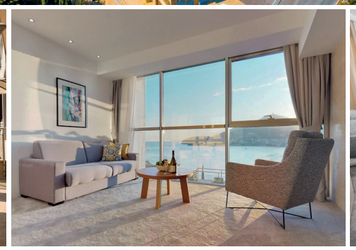
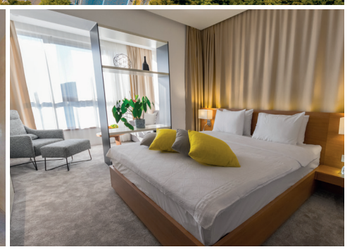

/ | 44 | 130 | 20 km | 1.5 km | 50 m

Mali Hotel Avanti

★★★★

85310 Budva, Jaz, Poljice bb
Tel: +382 69 842 341
reservation@avantihotel.me
www.avantihotel.me


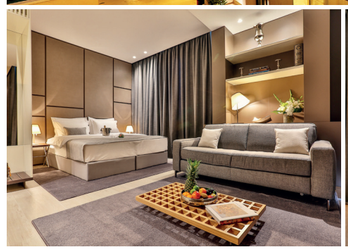



5 | 9 | 28 | 18 km | 4 km | 1.5 km

Garni Hotel Pierina

★★★★

85310 Budva, Maksima Gorkog 53
Tel +382 33 689 609
reservation@hotelpierina.me
www.hotelpierina.me

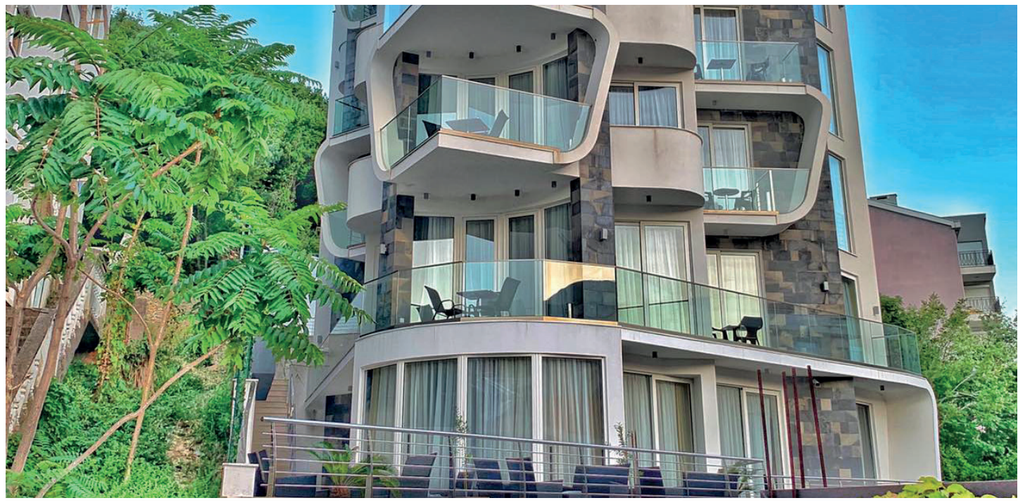







4 | 12 | 34 | 20 km | 400 m | 700 m

Mali Hotel Princ

★★★★

85310 Budva, Kanjoša Macedonovića 35
Tel +382 67 230 531; +382 33 473 033
info@hotelprinc.com; hotelprinc@t-com.me
www.hotelprinc.com



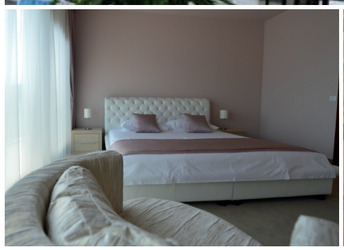

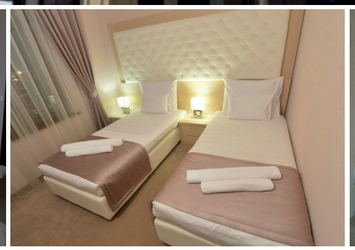



20 | 7 | 94 | 20 km | 800 m | 350 m

Hotel Aleksandar

★★★★

85310 Budva, Jadranski put bb
Tel +382 33 455 711; +382 33 451 658
sales.aleksandar@budvanskarivijera.co.me
www.hgbudvanskarivijera.com









43 | 144 | 454 | 18 km | 1.4 km | 30 m

Turističko naselje Slovenska plaža Lux

★★★★

85310 Budva, Trg slobode
Tel +382 33 451 428, +382 33 453 759
sales.slplaza@budvanskarivijera.co.me
www.hgbudvanskarivijera.com









98 | 396 | 941 | 18 km | 1 km | 30 m

Turističko naselje Slovenska plaža

★★★

85310 Budva, Trg slobode
Tel : +382 33 451 428; +382 33 451 654
sales.slplaza@budvanskarivijera.co.me
www.hgbudvanskarivijera.com




108 | 414 | 1044
18 km | 1 km | 30 m

Hotel W Grand

★★★

85310 Petrovac, Ulica I br. 24
Tel +382 33 461 703; +382 33 461 705
wgrand@t-com.me
www.wgrandpetrovac.com




/ | 50 | 119
38 km | 350 m | 350 m

Garni Hotel Koral

★★★

85310 Budva, Podškoljun, Kanjoša Macedonovića bb
Tel +382 33 402 070; +382 69 759 054
koralbudva@t-com.me
www.koralbudva.me


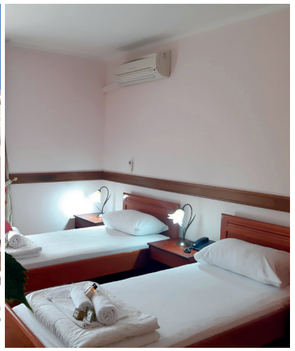

/ | 27 | 60
20 km | 3 km | 700 m

Hotel Mogren

★★★

85310 Budva, Slovenska obala
Tel +382 78 119 512
mogren@budvanskarivijera.co.me
www.hgbudvanskarivijera.com




4 | 45 | 100
18 km | 20 m | 20 m

Garni Hotel Arka

★★★

85310 Budva, Lovćenska 1
Tel +382 68 12 101; +382 69 986 575
hotelarka@yahoo.com





6 | 6 | 30
20 km | 500 m | 200 m

Hotel Danica

★★★

85310 Petrovac, Ulica X br.14
Tel +382 33 462 306
pinusverde@t-com.me
www.hoteldanica.net






13 | 21 | 73
45 km | 150 m | 100 m

Hotel Podostrog

★★★

85310 Budva, Naselje Sv. Petka
Tel +382 33 402 392
hotelpodostrog@t-com.me
www.hotelpodostrog.com





/ | 64 | 140
25 km | / | /

Mali Hotel Grbalj

★★★

Filipa Kovačevića 19
Tel +382 69 420 181
info@hotelgrbalj.me
www.hotelgrbalj.me




1 | 20 | 45
20 km | 400 m | 300 m

Hotel Sanja

★★★

85310 Budva, Velji vinogradi bb,
Tel +382 69 551 769
budva.oliva@outlook.com



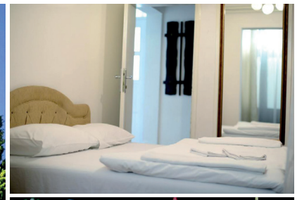


15 | / | 37
16 km | 1,6 km | 1 km

Garni Hotel Renome Petrovac

★★★

85310 Petrovac, Ulica VI br. 26
Tel +382 067 819 009
hotel.renome@mail.ru




16 | / | 52
45 km | 400 m | 200 m

Hotel Obala

★★★

85310 Budva, Bečićka plaža 25
Tel +382 33 471 054, +382 33 471 045
info@hotelobala.me
www.hotelobala.me



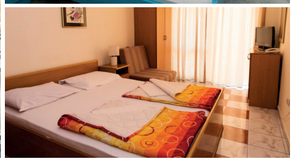

4 | 40 | 96
23 km | / | 10 m

Mali Hotel Adrović

★★★

85310 Budva, Sv. Stefan
Tel +382 33 468 507
hoteladrovic@t-com.me
www.hoteladrovic.com


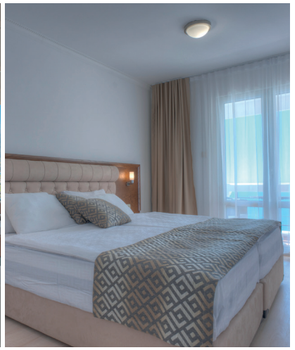

19 | / | 54
27 km | 6 km | 300 m

Hotel Mediteraneo

★★★

85310 Budva, Brodarska 10
Tel +382 67 620 888
mediteraneobudva@gmail.com




11 | 12 | 54
25 km | 1.5 km | 400 m

Mali Hotel Mimoza

★★★

85310 Budva, 29 novembar
Tel +382 67 014 776
info@hotelmimoza.me
www.hotelmimoza.com




4 | 8 | 34
30 km | 1 km | 300 m

Mali Hotel Mena

★★★

85310 Budva, Bjelaštica 32
Tel +382 33 459 310; +382 69 213 113
hotelnovamena@gmail.com; info@hotelnovamena.com
www.hotelnovamena.com






7 | 20 | 50
16 km | 1 km | 500 m

Garni Hotel Lučić

★★★

85310 Budva, Jadranski put 37
Tel +382 33 403 320
office@hotellucic.com
www.hotellucic.com






/ | 32 | 86
21 km | 100 m | 200 m

Budva

Mali Hotel Đurić

★★★

85300 Petrovac, Ulica VI/4
Tel +382 33 461 815 Fax: +382 33 462 005
office@hoteldjuric.com
www.hoteldjuric.com

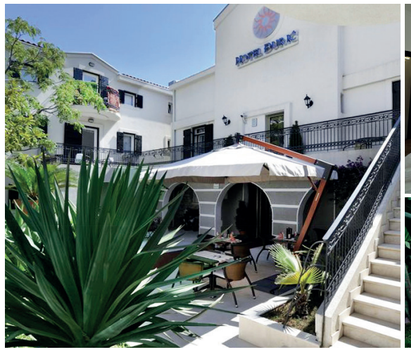
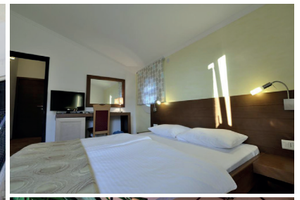


6 | 14 | 36
27 km | 250 m | 250 m

Hotel Savojo

★★★

85310 Buljarica bb
Tel +382 67 221 442
savojo@gmail.com
www.savojo.me

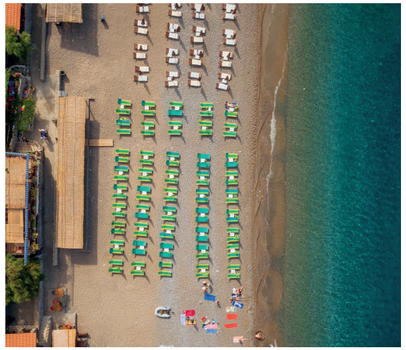



/ | 32 | 53
30 km | 0 m | 20 m

Garni Hotel Anita

★★★

85310 Budva, Cetinjska 8
Tel +382 33 474 070
sales@hotelbracera.me
www.hotelbracera.com





33 | / | 84
30 km | 500 m | 100 m

Pansion Anita

★★★

85310 Budva, Velji Vinogradi
Tel +382 33 474 070
sales@hotelbracera.me
www.hotelbracera.com






/ | 26 | 64
30 km | 2 km | 100 m

Hotel Tatjana

★★★

85310 Budva, Rakita 49
Tel +382 33 457 281
info@hoteltatjana.com
www.hoteltatjana.com


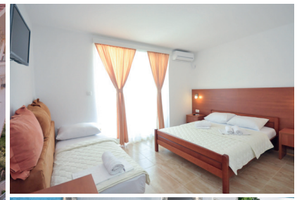
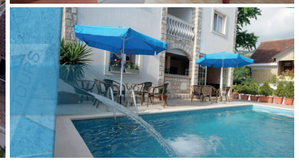

17 | 20 | 120
20 km | 1 km | 450 m

Mali Hotel Dubrava

★★★

85310 Budva, Žrtva Fašizma bb
Tel +382 33 466 043; +382 33 466 044
europetravel@t-com.me; hoteldubrava@t-com.me




1 | 17 | 33
20 km | 800 m | 500 m

Mali Hotel Odissey

★★★

85310 Budva, Lastva Grbaljska bb
Tel +382 33 683 503
reception@odissey.me
www.odissey.com






/ | 18 | 40
20 km | 5 km | 1 km

Hotel M-KUČ Rafailovići

★★★

85310 Budva, Rafailovići, Bečićka plaža 77
Tel +382 33 471 180
hotelkuc@aol.com
www.hotel-kuc.com



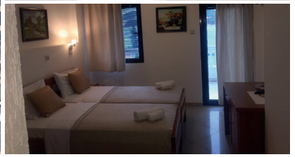

7 | 23 | 76
20 km | 3.5 km | 30 m

Garni Hotel Meduza

★★★

85310 Budva, Rafailovići, Paštrovska 9
Tel +382 69 369 162
info@budva.nu
www.meduzamontenegro.com




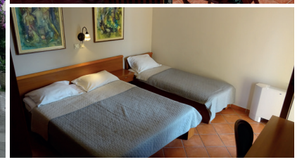

3 | 17 | 43
21 km | 5 km | 70 m

Hotel Poseidon

★★★

85310 Budva, Plaža Jaz bb
Tel +382 33 463 134; +382 69 411 240
info@poseidon-jaz.com
www.poseidon-jaz.com





6 | 75 | 228
18 km | 5 km | 20 m

Mali Hotel Kruna

★★★

85310 Budva, Bečići, Ivo Lole Ribara bb
Tel +382 68 130 072
krunabudva@yahoo.com



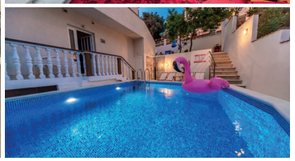

/ | 10 | 20
25 km | 1,5 km | 1,2 km

Mali Hotel M-Club

★★★

85310 Budva, Jaz
Tel +382 68 025 856
hotelmclub@gmail.com
www.hotelmclub.com

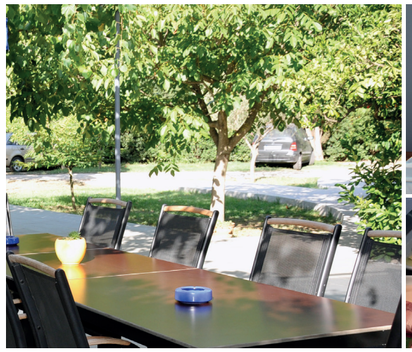



1 | 16 | 36
17 km | 5 km | 1 km

Hotel Suzana

★★★

85310 Budva, Jadranski put bb
Tel +382 67 321 300
vila.suzana@t-com.me
www.hotelsuzana.com





/ | 35 | 75
25 km | 500 m | 300 m

Garni Hotel MB

★★★

85310 Budva, Ulica XIII br. 11
Tel +382 33 451 100; +382 33 451 976
hotelmb@t-com.me
www.hotelmb.co.me



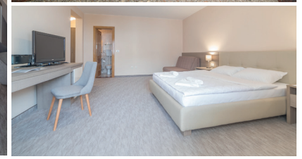

/ | 29 | 79
21 km | 64 km | 400 m

Garni Hotel Hermes

★★★

85310 Budva, Prvomajska 4
Tel +382 68 801 182
hermesbudva@yahoo.com
www.hotelhermesbudva.com




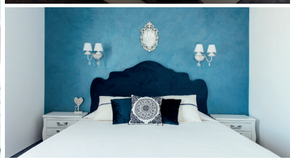

/ | 10 | 28
21 km | 1 km | 1 km

Mali Hotel Amsterdam

★★★

85310 Budva, Ul. Žrtava fašizma br. 112
Tel +382 033 464 505
doolukach@gmail.com
www.hotelamsterdambudva.wordpress.com


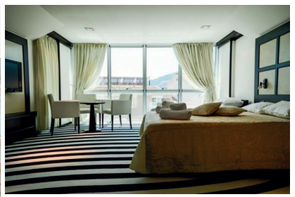
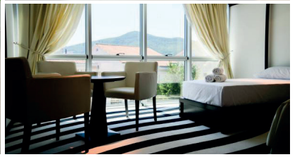

12 | 3 | 38
20 km | 1.3 km | 800 m

Hotel Opera

★★★

85310 Budva, Servisna zona, Jaz bb
Tel +382 67 309 300
hotel.opera.jaz@gmail.com
www.operahotelbudva.com




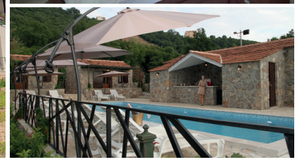

4 | 15 | 46
15 km | 3 km | 900 m

Hotel Park

★★★

85310 Budva, Slovenska obala b.b.
Tel +382 68 894 988
office@hotelparkbudva.com, slobodan.zakula@bigblue.rs
www.hotelparkbudva.com




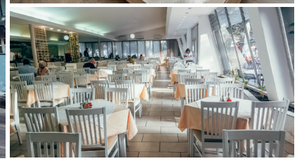

141 | 118 | 713
20 km | 1.8 km | 50 m

Turističko naselje Vile Park

★★★

85310 Budva, Kanjoša Macedonovića 68
Tel +382 68 894 988
office@hotelparkbudva.com, slobodan.zakula@bigblue.rs
www.hotelparkbudva.com





/ | 141 | 410
20 km | 1.8 km | 450 m

Hotel Hec Residence

★★★

85310 Budva, Pržno, Miločer, Jadranski put bb
Tel +382 33 427 100
sales@hecmontenegro.com
www.hotelhecresidence.com






8 | 25 | 90
30 km | 7 km | 200 m

Garni Hotel Petrovac

★★★

85300 Petrovac, Mirišta bb
Tel +382 33 461 832 Fax +382 33 461 838
hotelpetrovac@t-com.me
www.hotelpetrovac.me


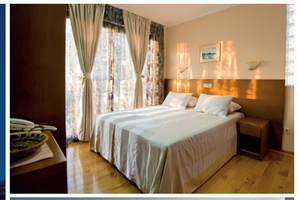


15 | 2 | 34
/ | 100 m | 100 m

Hotel Vila Lux

★★★

85310 Budva, Jadranski put bb
Tel +382 33 455 950
vilalux@t-com.me
www.vilalux.com






18 | / | 35
20 km | 1 km | 200 m

Hotel Oaza

★★★

85310 Budva, Slovenska Obala 27
Tel +382 33 402 608; 69 024 756
oazabudva@t-com.me
www.oaza.co.me


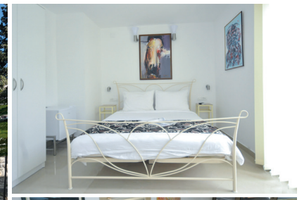


/ | 5 | 15
27 km | 50 m | 50 m

Hotel Vila Bojana

★★★

85310 Budva, Popa Jola Zeca 33
Tel +382 33 456 668; +382 69 183 750
vilabojana@yahoo.com; reservation@vila-bojana.com
www.vila-bojana.com






32 | 2 | 74
20 km | 500 m | 850 m

Mali Hotel B-Elite

★★★

85310 Budva, Prijevor bb
Tel +382 68 018 029
b.elitebudva@gmail.com
www.montenegroholiday.com



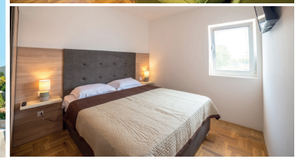

19 | / | 40
20 km | 3 km | 700 m

Hotel Kangaroo

★★

85310 Budva, Bjelaštica 2
Tel +382 33 458 653
reservations@kangaroo.co.me
www.kangaroo.co.me






32 | / | 85
21 km | 500 m | 400 m

Hotel Regina Jelena

★★

85310 Budva, Podkošljun bb
Tel +382 33 560 323; +382 33 459 255
reginajelenabd@gmail.com





11 | 20 | 62
20 km | 1.7 km | 400 m

Hotel Šumadija

★★

85310 Budva, Paštrovska ulica
Tel +382 33 471 014
recreatours@vileoliva.com
www.recreatours.rs


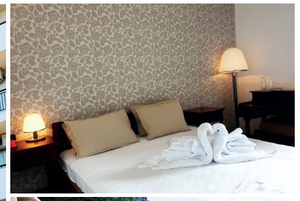


107 | 3 | 284
25 km | 5.4 km | 150 m

HOTEL DIRECTORY

Budva

Hotel Loza

★★

85310 Budva, Mainski put 17
Tel +382 33 455 106
braics@t-com.me
www.hotellozabudva.com


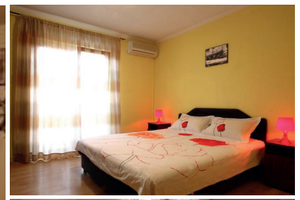
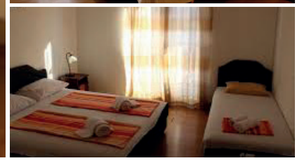

110 | / | 300
20 km | 500 m | 500 m

Mali Hotel Vila Prestige

★★

85310 Budva, Podkošljun, Pančevačka 16
Tel +382 67 610 132
vilaprestige@yahoo.com
www.vilaprestige.com






20 | 4 | 64
30 km | 1 km | 400 m

Hotel Bip

★★

85310 Budva, Veljka Vlahovića 2
Tel +382 67 639 664 +382 33 560 331
info@hotelbip.me
www.hotelbipa.me


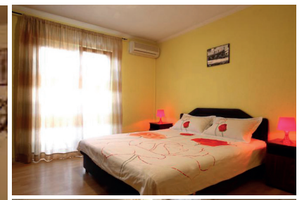
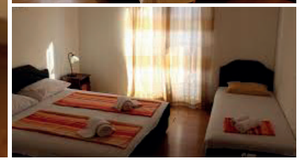

5 | 45 | 125
20 km | 1 km | 200 m

Mali hotel Magnolija ***
Boreti bb, 85310 Budva
Tel +382 33 471 605
+382 33 471 606
hotelmagnolija@gmail.com
www.hotel-magnolija.com

Mali hotel Aquamarin ***
Ribarska 3, 85310 Budva
Tel +382 33 460 270;
+382 33 460 269
aquamarin@t-com.me
www.aquamarin-hotel.com

Hotel Alet MOC **
Bratstva i jedinstva, 85316 Bečići
Tel +382 33 471 007
+382 33 471 808

Hotel Bečići **
Jadranski put 6, 85316 Bečići
Tel +382 33 472 706
recepcija@adriaozone.me
www.becici-hotel.com

Hotel Beograd **
85316 Bečići
Tel +382 33 471 881
+382 33 471 882

Hotel Boris **
85310 Budva
Tel +382 78 118 454
+382 33 689 502

Hotel Jovana **
Mainski put bb, 85310 Budva
Tel +382 68 141 186
sljivancaninj@yahoo.com

Mali hotel Palma **
Ul. 29. Novembra, 85310 Budva
Tel +382 33 458 982
hotelpalmabudva@gmail.com

Pansion Sea Star **
Velji vinogradi bb, 85310 Budva
Tel +382 69 930 564
info@adriana-seastar.com
www.adriana-seastar.com

Hotel Sunce *
Ulica 29. novembar, 85310 Budva
Tel +382 68 498 980
hotel.sunce.budva@gmail.com
www.hotesuncebudva.com

ETNO SELA • ETHNO VILLAGES • ЭТНО ДЕРЕВНЯ

Pobori b.b.

85310 Budva, Pobori b.b.
Tel +382 69 346 803
odmaraj.me@gmail.com, braics@t-com.me





Krapina

85310 Budva, Krapina b.b.
Tel +382 69 024 587
etnokrapina@gmail.com
www.etnokrapina.com



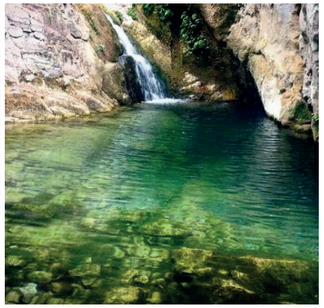

KAMPOVI • TOURIST CAMPS • ЛАГЕРЯ

KAMP MASLINA
Buljarica bb, 85300 Petrovac
+382 68 602 040
camping.mne@gmail.com
www.campingmaslina.com

AUTO KAMP AVALA
Boreti, Bečići
+382 67 518 114
ivanovicljubica50@gmail.com

KAMP BULJARICA
Buljarica bb, Obala mora
85300 Petrovac
+382 69 082 569
autokamp.buljarica@gmail.com

AUTO KAMP BUDVA
V ulica broj 1, Velji Vinogradi
85310 Budva
+382 67 278 747
vrucovic@yahoo.com

CAMP MASLINA
Buljarica bb, 85300 Petrovac
+382 68 602 040
camping.mne@gmail.com
www.campingmaslina.com

AUTO CAMP AVALA
Boreti, Becici
+382 67 518 114
ivanovicljubica50@gmail.com

CAMP BULJARICA
Buljarica bb, Obala mora
85300 Petrovac
Tel: +382 69 082 569
autokamp.buljarica@gmail.com

AUTO CAMP BUDVA
V ulica broj 1, Velji Vinogradi
85310 Budva
Tel: +382 67 278 747
vrucovic@yahoo.com

ЛАГЕРЬ МАСЛИНА
Buljarica bb, 85300 Petrovac
+382 68 602 040
camping.mne@gmail.com
www.campingmaslina.com

АВТОЛАГЕРЬ АВАЛА
Boreti, Bečići
+382 67 518 114
ivanovicljubica50@gmail.com

ЛАГЕРЬ БУЛЯРИЦА
Buljarica bb, Obala mora
85300 Petrovac
+382 69 082 569
autokamp.buljarica@gmail.com

АВТОЛАГЕРЬ БУДВА
V ulica broj 1, Velji Vinogradi,
85310 Budva
+382 67 278 747
vrucovic@yahoo.com

INTRUNKCIJE • INSTITUTIONS • УЧРЕЖДЕНИЯ

Kabinet ministra turizma
Ministry of sustainable development and tourism
Кабинет министра туризма
+382 20 446 200 ; +382 20 446 339
mrt@gov.me
www.mrt.gov.me

Nacionalna turistička organizacija Crne Gore
National tourism organisation of Montenegro
Национальная туристическая организация Черногории
+382 (0) 77 100 001; +382(0) 77 100 009
info@montenegro.travel
www.montenegro.travel

Turistička organizacija Budve
Tourism organisation of Budva
Туристическая организация Будвы
+382(0)33 402 814,402 815,402 816
+382 (0) 33 402 550
info@budva.travel
www.budva.travel

Informativni centar Stari Grad
Information center Old Town
Информационный центр Старый Город
+382(0)33 452 750
info.starigradbd@gmail.com

Information center Municipality of Budva:
+382 (0)33 453 416
info.budva@gmail.com

PREVOZ • TRANSPORT • ТРАНСПОРТ

AERODROMI · AIRPORTS · АЭРОПОРТЫ
PODGORICA (TGD)
+382(0) 20 444 244
www.montenegroairports.com

TIVAT (TIV)
+382(0) 32 670 930
www. montenegroairports.com

ŽELJEZNICE · RAILWAY TRANSPORT
ЖЕЛЕЗНОДОРОЖНЫЙ ТРАНСПОРТ
Tel:+382 (0) 20 441 210,
www.zcg-prevoz.me
Bar +382(0) 30 301 615
Podgorica+382(0) 20 441 211

LUKA · PORT · ПОРТ
Котор
+382(0) 32 325 414
+382(0) 32 325 406
luckauprava@t-com
www.luckauprava.me
BAR
+382(0) 30 300 400
+382(0) 30 300 402
www.luckauprava.me

Amscg - Automoto Savez
Auto-Moto Association Of Montenegro
Авто-Мото-Ассоциация Черногории
+382(0) 20 234 999,19807
amscg@t-com.me
www.amscg.org

SERVIS · SERVICE · СЕРВИС
Internet Montenegro
Centar 1500
call.centar@telekom.me
www.telekom.me

Javno preduzeće "Morsko Dobro"
Public Company "Sea Well"
Общественная Компания "Морское Колодец"
+382(0) 33 452 709
+382(0) 33 452 685
jpmdcg@t-com.me
www.morskodobro.com

TURISTICKA INSPEKCIJA · TURIST INSPECTION
ТУРИСТИЧЕСКАЯ ИНСПЕКЦИЯ
+382(0) 20 446 365
inspekcijaturisticka@t-com.me
www.mrt.gov.me

CRNOGORSKO TURISTICKO UDRUZENJE
MONTENEGRO TOURISM ASSOCIATION
АССОЦИАЦИЯ ТУРИЗМА ЧЕРНОГОРИИ
+382(0) 33 774 054
ctu@t-com.me
www.ctu-montenegro-org

KOL CENTAR · MONTENEGRO CUSTOMER CARE CENTER
КОЛЛ-ЦЕНТР
1300
information@callcentar.me

KONFERENCIJE • CONFERENCE • КОНФЕРЕНЦИИ

******* Hotel "Villa Miločer" Sveti Stefan**

85315 Miločer, Budva
+382 33 420 000;
+382 33 420 222
amansvetistefan@amanresorts.com
www.amanresorts.com

Kapacitet / Conference room / Вместимость:
10 -12 mjesta / seats / мест

******* Splendid Conference & Spa Resort Bečići**

85315 Bečići, Budva
+382 33 774 774;
+382 33 773 757
reservations@montenegrostars.com
www.montenegrostars.com

Kapacitet / Conference room / Вместимость:
Sala / Conference room / Зал 1:
1200 mjesta / seats / мест
Sala / Conference room / Зал 2:
800 mjesta / seats / мест
Sala / Conference room / Зал 3:
360 mjesta / seats / мест
Sala / Conference room / Зал 4:
350 mjesta / seats / мест
Sala / Conference room / Зал 5:
158 mjesta / seats / мест
Sala / Conference room / Зал 6:
136 mjesta / seats / мест

******* Hotel Budva**

Slovenska obala, Budva
+382 33 422 000
sales@hotelbudva.me
www.hotelbudva.me

Kapacitet / Conference room / Вместимость:
Sala / Conference room / Зал 1:
28-80 mjesta / seats / мест
Sala / Conference room / Зал 2:
36-160 mjesta / seats / мест
Sala / Conference room / Зал 3:
28-82 mjesta / seats / мест
Sala / Conference room / Зал 4:
46-235 mjesta / seats / мест

******* Iberostar Bellevue Bečići**

85316 Bečići, Budva
+382 33 425 100;
+382 33 425 125
reservations@iberostar.co.me
www.iberostar.com

Kapacitet / Conference room / Вместимость:
Sala / Conference room / Зал 1:
100-150 mjesta / seats / мест
Sala / Conference room / Зал 2:
380-450 mjesta / seats / мест

******* Maestral Pržno**

Pržno bb, 85315 Sveti Stefan
+382 33 410 100
reception@maestral.info
www.maestral.info

Kapacitet / Conference room / Вместимость:
Sala / Conference room / Зал 1:
66-400 mjesta / seats / мест
Sala / Conference room / Зал 2:
35-100 mjesta / seats / мест
Sala / Conference room / Зал 3:
25-35 mjesta / seats / мест

******* Mediteran Bečići**

85316 Bečići, Budva
+382 33 424 000;
+382 33 424 385
hotel@mediteran.me
prodaja@mediteran.me

www.hotelmediteran.info
Kapacitet / Conference room / Вместимость:
Sala / Conference room / Зал 1:
400-780 mjesta / seats / мест
Sala / Conference room / Зал 2:
78-620 mjesta / seats / мест

******* Monte Casa Spa & Wellness Perovac**

85315 Petrovac, Ulica X 3
sales@montecasa.com
www.montecasa.com
+382 33 462 049
+382 33 426 900
sales@montecasa.com
www.montecasa.com

Kapacitet / Conference room / Вместимость:
Sala / Conference room / Зал 1:
50-130 mjesta / seats / мест

******* Avala Resort & Villas Budva**

Mediteranska 2, Budva
+382 33 441 000;
+382 33 402 659
info@avalaresort.com
www.avalaresort.com

Kapacitet / Conference room / Вместимость:
Sala / Conference room / Зал 1:
15-236 mjesta / seats / мест
Sala / Conference room / Зал 2:
13-200 mjesta / seats / мест
Sala / Conference room / Зал 3:
80-1000 mjesta / seats / мест
Sala / Conference room / Зал 4:
30-60 mjesta / seats / мест
Sala / Conference room / Зал 5:
20-40 mjesta / seats / мест

******* Blue Star Budva**

Mainski put bb, Budva
+382 33 423 100; +382 33 423 112
reservations@montenegrostars.co.me
www.montenegrostars.com

Kapacitet / Conference room / Вместимость:
Sala / Conference room / Зал 1:
12-30 mjesta / seats / мест

******* Dukley Hotels & Resort**

Jadranski put, Budva
+382 69 170 006
welcome@dukley.com
www.dukleyhotels.com

Kapacitet / Conference room / Вместимость:
Sala / Conference room / Зал 1:
225 mjesta / seats / мест
Sala / Conference room / Зал 2:
56 mjesta / seats / мест
Sala / Conference room / Зал 3:
76 mjesta / seats / мест
Sala / Conference room / Зал 4:
50 mjesta / seats / мест

******* Hotel Ami Budva Petrovac**

Sala / Conference room / Зал 1:
80 mjesta / seats / мест

****** Montenegro Bečići**

85316 Bečići
+382 33 773 777;
+382 33 777 773
reservations@montenegrostars.com
www.montenegrostars.com

Kapacitet / Conference room / Вместимость:
Sala / Conference room / Зал 1:
30-70 mjesta / seats / мест
Sala / Conference room / Зал 2:
25-50 mjesta / seats / мест
Sala / Conference room / Зал 3:
30-150 mjesta / seats / мест

****** Hotel Palas**

85300 Petrovac
+382 33 421 100;
+382 33 421 200
hotelpalas@t-com.me
www.hgbudvanskarivijera.com

Kapacitet / Conference room / Вместимость:
100 mjesta / seats / мест

****** Hotel HEC Residence**

85315 Miločer
+382 33 427 100;
+382 33 427 111
sales@hecmontenegro.com
www.residencemontenegro.com

Kapacitet / Conference room / Вместимость:
Sala / Conference room / Зал 1:
34 mjesta / seats / мест
Sala / Conference room / Зал 2:
16 mjesta / seats / мест
Sala / Conference room / Зал 3:
20 mjesta / seats / мест

****** Hotel Rivijera**

85300 Petrovac
+382 33 422 100;
+382 33 461 314
hotelrivijera@t-com.me
www.hotel-rivijera-montenegro.eu

Kapacitet / Conference room / Вместимость:
Sala / Conference room / Зал 1:
70 mjesta / seats / мест
Sala / Conference room / Зал 2:
40 mjesta / seats / мест

****** Hotel Tara**

85316 Bečići
+382 33 771 771;
+382 33 471 865
sales@tara-hotel.com
www.hoteltara.me

Kapacitet / Conference room / Вместимость:
56 mjesta / seats / мест

****** Turističko naselje Slovenska Plaže**

85310 Budva
+382 33 451 654; +382 33 451 267
slplaza@t-com.me
www.hgbudvanskarivijera.com

Kapacitet / Conference room / Вместимость:
45 mjesta / seats / мест

****** Falkensteiner Montenegro**

85310 Budva
Tel +382 33 685 000
montenegro@falkensteiner.com
www.falkensteiner.com/montenegro
Kapacitet / Conference room / Вместимость:
Sala / Conference room / Зал 1:
200 mjesta / seats / мест
Sala / Conference room / Зал 2:
100 mjesta / seats / мест
Sala / Conference room / Зал 3:
100 mjesta / seats / мест
Sala / Conference room / Зал 4:
12 mjesta / seats / мест

****** Hotel Aleksandar**

TN Slovenska plaža, 85310 Budva
+382 33 451 658
+382 33 455 711
sales.aleksandar@t-com.me
www.hgbudvanskarivijera.com
Kapacitet / Conference room / Вместимость:
60 mjesta / seats / мест

****** Fontana Hotel & Gastronomy**

85310 Budva, Slovenska Obala 23
+382 33 410 800
reception@hotelfontana.me
www.hotelfontana.me
Kapacitet / Conference room / Вместимость:
25 mjesta / seats / мест

***** Hotel W Grand**

Ul. 1/24, 85300 Petrovac
+382 33 461 703; +382 33 461 704
+382 33 461 705
wgrand@t-com.me
www.wgrandpetrovac.com
Kapacitet / Conference room / Вместимость:
25 mjesta / seats / мест

***** Hotel Mogren**

Slovenska Obala, 85310 Budva
+382 78 119 511; +382 78 119 512;
+382 78 119 514; +382 78 119 515
mogren@budvanskarivijera.com
www.hgbudvanskarivijera.com
Kapacitet / Conference room / Вместимость:
40 mjesta / seats / мест



Budva

Turistička organizacija opštine Budva

Turistička organizacija opštine Budva
Tourism organisation of Budva

Mediteranska 8/6 - TQ "Plaza"
85310 Budva, Montenegro
tel: +382 33 402 814

www.budva.travel
info@budva.travel

Budva.travel budva.travel